

Extra's: Kan je...

1. Het aantal woorden en non-woorden verhogen tot 5?

oeefing1-extras.es - E-Studio - [DesignList (List)]

File Edit View E-Run Tools Window Help

Toolbox: All, ImageDisplay, InLine, Wait, Label, List, PackageCall, Procedure, Slide, FeedbackDisplay, SoundOut, TextDisplay

Structure: Experiment (oeefing1-extras.es) -> SessionProc -> DesignList -> TrialProc -> Fixation, Probe, Feedback, Unreferenced E-Objects

Summary: 10 samples (1 cycle x 10 samples/cycle), Cycle equals 10 samples, Random Selection

ID	Weight	Nested	Procedure	Condition	Stimulus	CorrectResponse	color
1	1		TrialProc	Word	cat	1	green
2	1		TrialProc	Word	dog	1	green
3	1		TrialProc	Word	time	1	green
4	1		TrialProc	Word	bike	1	green
5	1		TrialProc	Word	glove	1	green
6	1		TrialProc	NonWord	jop	2	ed
7	1		TrialProc	NonWord	feh	2	ed
8	1		TrialProc	NonWord	lih	2	ed
9	1		TrialProc	NonWord	det	2	ed
10	1		TrialProc	NonWord	kof	2	ed

Properties: DesignList List

(Name)	DesignList
(About)	
(Property Pages)	
Filename	
HideLevelsWithZeroWeight	No
LoadMethod	Embedded

Name: Uniquely identifies each object.

Extra's: Kan je...

2. De keyboard respons vervangen door een muisklik?
(Allowable: Lmuis=1; Rmuis=2)

- Toolbox:** A vertical list of objects including ImageDisplay, InLine, Wait, Label, List, PackageCall, Procedure, Slide, FeedbackDisplay, SoundOut, and TextDisplay.
- Structure:** A tree view showing the hierarchy: Experiment (oefening1-extras.es) > SessionProc > DesignList > TrialProc > Fixation > **Probe** > Feedback. A red arrow points to the 'Probe' icon in this tree.
- Properties:** A panel for the selected 'Probe' object, showing a table of properties:

(Name)	Probe
(About)	
(Property Pages)	
AlignHorizontal	center
AlignVertical	center
BackColor	white
- Properties: Probe dialog:** A modal dialog box with tabs: General, Frame, Font, Duration/Input, Sync, Logging, Notes. The 'Duration/Input' tab is active. It contains:
 - Duration: 4000
 - Data Logging: Standard
 - Timing Mode: Event
 - PreRelease: 0
 - Input Masks:** A section with a table:

Device(s)	Response Options: Mouse
<input type="checkbox"/> Keyboard	Allowable: 12
<input checked="" type="checkbox"/> Mouse	Correct: [CorrectResponse]
	Time Limit: (same as duration)
	End Action: Terminate
 - Buttons: Add..., Remove, Advanced...
 - Jump Label: (empty)
 - Bottom buttons: OK, Cancel, Apply, Help

Extra's: Kan je...

3. De aanbiedingsduur verhogen tot 4 s?

Properties: Probe

General | Frame | Font | **Duration/Input** | Sync | Logging | Notes

Duration: 4000 Data Logging: Standard

Timing Mode: Event PreRelease: 0

Input Masks

Device(s):

- Keyboard
- Mouse

Response Options: Mouse

Allowable: 12

Correct: [CorrectResponse]

Time Limit: (same as duration)

End Action: Terminate

Jump Label:

Add... Remove Advanced...

OK Cancel Apply Help

Structure

- Experiment (oefening1-extras.es)
 - SessionProc
 - DesignList
 - TrialProc
 - Fixation
 - Probe**
 - Feedback
- Unreferenced E-Objects

Properties

Probe TextDisplay

(Name)	Probe
(About)	
(Property Pages)	
AlignHorizontal	center
AlignVertical	center
BackColor	white

Name
Uniquely identifies each object.

Extra's: Kan je...

4. De grootte van het font veranderen?

- Toolbox:** A vertical list of icons for various objects like ImageDisplay, InLine, Wait, Label, List, PackageCall, Procedure, Slide, FeedbackDisplay, SoundOut, and TextDisplay.
- Structure:** A tree view showing the hierarchy of the experiment: Experiment (oefening1-extras.es) > SessionProc > DesignList > TrialProc > Fixation > **Probe** > Feedback.
- Properties:** A panel at the bottom left showing the properties of the selected 'Probe' object, including Name, (About), (Property Pages), AlignHorizontal, AlignVertical, BackColor, and Name.
- Properties: Probe dialog:** A modal dialog box with tabs for General, Frame, Font, Duration/Input, Sync, Logging, and Notes. The 'Font' tab is active, showing 'Name' set to 'Courier New' and 'Point Size' set to '24'. A red box highlights these two fields. Below are 'Style' options for Bold, Italic, Underline, and Strikeout.
- Stimulus:** The main workspace area containing the text '[Stimulus]'.

A red arrow points to a small icon in the Structure panel, which is used to open the Properties dialog for the selected object.

Extra's: Kan je...

5. Woorden in het groen en non-woorden in het rood aanbieden?

- Voeg attribuut 'color' toe
- Vul 'green' in bij woord-conditie, 'red' bij non-woord
- Zet ForeColor variabel: [Color]

ID	Nested	Procedure	Condition	Stimulus	CorrectRe.	Color
1		TrialProc	Word	cat	1	green
2		TrialProc	NonWord	jop	2	red

Below the table is a "Properties: Probe" dialog box. The "Text" field contains "[Stimulus]". The "ForeColor" dropdown menu is set to "[Color]".

Red arrows point to the "Color" column in the DesignList table, the "ForeColor" dropdown in the Properties dialog, and the "[Color]" text in the Text field of the Properties dialog.

Extra's: Kan je...

6. De stimuli in een random volgorde aanbieden ipv sequentieel?

ID	Weight	Nested	Procedure	Condition	Stimulus	CorrectResponse	color
1	1	1	TrialProc	Word	cat	1	green
2	1	1	TrialProc	Word	dog	1	green
3	1	1	TrialProc	Word	time	1	green
4	1	1	TrialProc	Word	bike	1	green
5	1	1	TrialProc	Word	glove	1	green
6	1	1	TrialProc	NonWord	jop	2	red
7	1	1	TrialProc	NonWord	feh	2	red
8	1	1	TrialProc	NonWord	lih	2	red
9	1	1	TrialProc	NonWord	det	2	red
10	1	1	TrialProc	NonWord	kof	2	red

Properties: DesignList

General Selection Reset/Exit View Logging Notes

Order: Random

Order By: N/A

OK Cancel Apply Help

Extra's: Kan je...

7. De tekst veranderen van de feedback?

8. De “zoveel % correct” display verwijderen?

- Top Display (Correct):** Shows the text "Correct :-)" and "@RT Seconds Response Time". The state dropdown menu is set to "(Correct)".
- Bottom Display (Incorrect):** Shows the text "Incorrect :- (" and "@RT Seconds Response Time". The state dropdown menu is set to "(Incorrect)".

The Properties window at the bottom left shows the following table:

(Name)	Correct
(Property Pages)	
BackColor	white
BackStyle	opaque
BorderColor	black
BorderWidth	0

At the bottom of the interface, there are buttons for "Correct", "Incorrect", "NoResponse", and "Pending". Red arrows point to the "Correct" and "Incorrect" buttons.

Extra's: Kan je...

9. Zorgen dat de proefpersoon feedback krijgt in een oefenblok van 8 trials en dan geen feedback meer krijgt in twee experimentele ('echte') blokken van elk 8 trials?

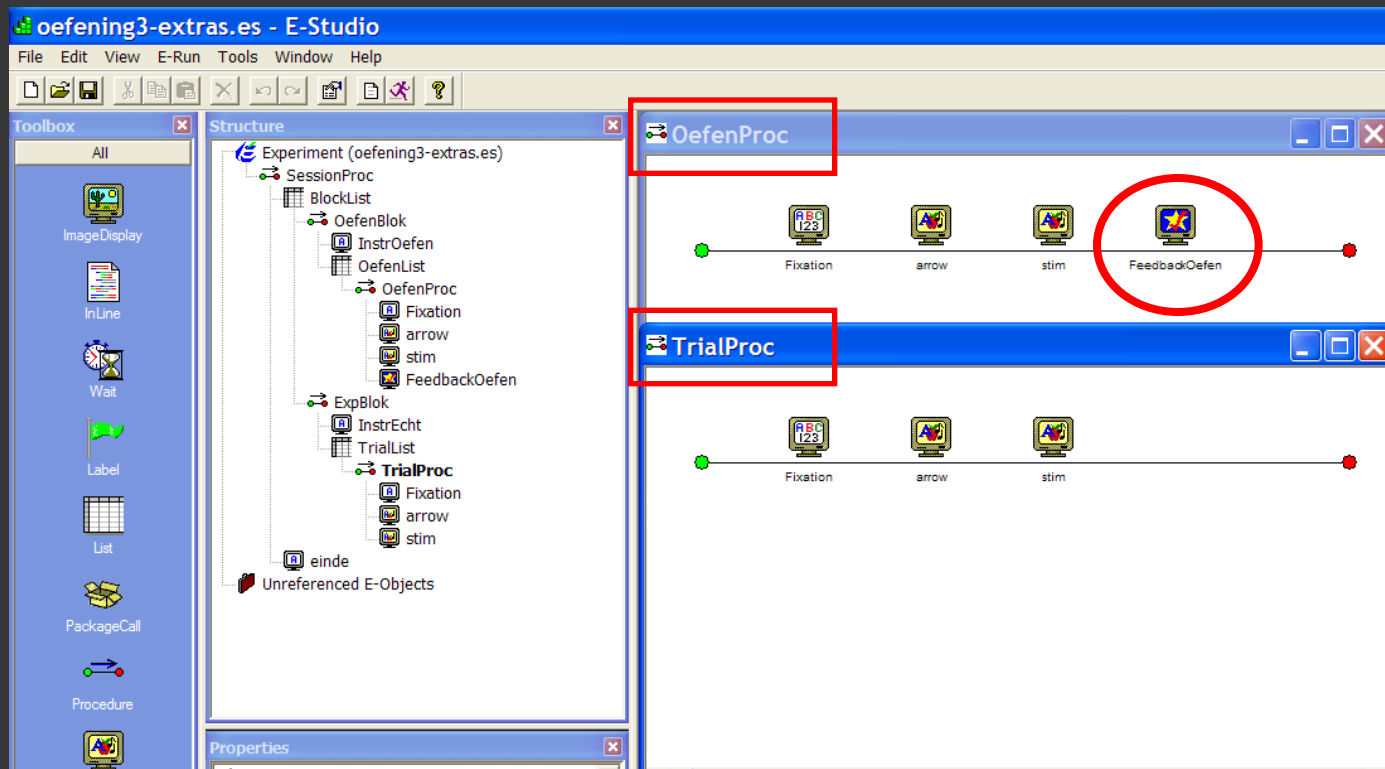

Extra's: Kan je...

9. Zorgen dat de proefpersoon feedback krijgt in een oefenblok van 8 trials en dan geen feedback meer krijgt in twee experimentele ('echte') blokken van elk 8 trials?

BlockList Configuration:

- Summary: 2 Samples (1 cycle x 2 samples/cycle), 1 Cycle equals 2 samples, Sequential Selection
- Table:

ID	Weight	Nested	Procedure
1	1		OefenBlok
2	1		ExpBlok

OefenList Configuration:

- Summary: 8 Samples (1 cycle x 8 samples/cycle), 1 Cycle equals 8 samples, Random Selection
- Table:

ID	Weight	Nested	Procedure	Condition	Stimulus	StateName	arrow
1	1		mp	left	left	arrow	left
2	1		somp	left	right	arrow	right
3	1		hcomp	right	left	arrow	left
4	1		somp	right	right	arrow	right
5	1		somp	left	left	arrow	left
6	1		hcomp	left	right	arrow	right
7	1		somp	right	left	arrow	left
8	1		mp	right	right	arrow	right

TrialList Configuration:

- Summary: 16 Samples (2 cycles x 8 samples/cycle), 1 Cycle equals 8 samples, Random Selection
- Table:

ID	Weight	Nested	Procedure	Condition	Stimulus	StateName	Probe
1	1		TrialProc	poscomp_arrcomp	left	left	arrowleft.bmp
2	1		TrialProc	posincomp_arrcomp	left	right	arrowleft.bmp
3	1		TrialProc	posincomp_arrincomp	right	left	arrowleft.bmp
4	1		TrialProc	poscomp_arrincomp	right	right	arrowleft.bmp
5	1		TrialProc	poscomp_arrincomp	left	left	arrowright.bmp
6	1		TrialProc	posincomp_arrincomp	left	right	arrowright.bmp
7	1		TrialProc	posincomp_arrcomp	right	left	arrowright.bmp
8	1		TrialProc	poscomp_arrcomp	right	right	arrowright.bmp

Properties Panel:

- Name: TrialList
- Uniquely identifies each object.

Extra's: Kan je...

10. Instructies geven, zowel voor het oefenblok als voor het experimentele blok?

- Experiment (oefening3-extras.es)
 - SessionProc
 - BlockList
 - OefenBlok
 - InstrOefen
 - OefenList
 - OefenProc
 - Fixation
 - arrow
 - stim
 - FeedbackOefen
 - ExpBlok
 - InstrEcht
 - TrialList
 - TrialProc
 - Fixation
 - arrow
 - stim
 - einde

Unreferenced E-Objects

The 'InstrOefen' window contains the following text:

Welkom in dit experiment.
We gaan eerst oefenen. Het is jouw taak om te reageren op het woord 'left' of 'right'. De pijltjes mag je negeren.

Druk op 1 als 'left' verschijnt;
Druk op 2 als 'right' verschijnt.

Druk nu op de spatiebalk om te beginnen.

The 'InstrEcht' window contains the following text:

Nu begint het experiment. Je krijgt nu geen feedback meer.

Druk op 1 als 'left' verschijnt;
Druk op 2 als 'right' verschijnt.

Probeer snel en juist te antwoorden.

Druk op de spatiebalk om te beginnen.

The Properties window for 'InstrEcht TextDisplay' shows the following settings:

Property	Value
(Name)	InstrEcht
(About)	
(Property Pages)	
AlignHorizontal	center
AlignVertical	center
BackColor	white

Name: Uniquely identifies each object.

Extra's: Kan je...

11. Aan het einde van het experiment een scherm tonen waarop staat 'einde – bedankt voor je medewerking'? Ook dit scherm verdwijnt als er op de spatiebalk wordt gedrukt.
